



**MEALS on WHEELS**

**SAN FRANCISCO**

TOGETHER, WE CAN DELIVER.



## ANNUAL REPORT

FISCAL YEAR JULY 1, 2015 – JUNE 30, 2016



## OUR MISSION

Meals on Wheels provides seniors the support they need to live independent and dignified lives — nutritious meals, professional social work and a friendly visitor.

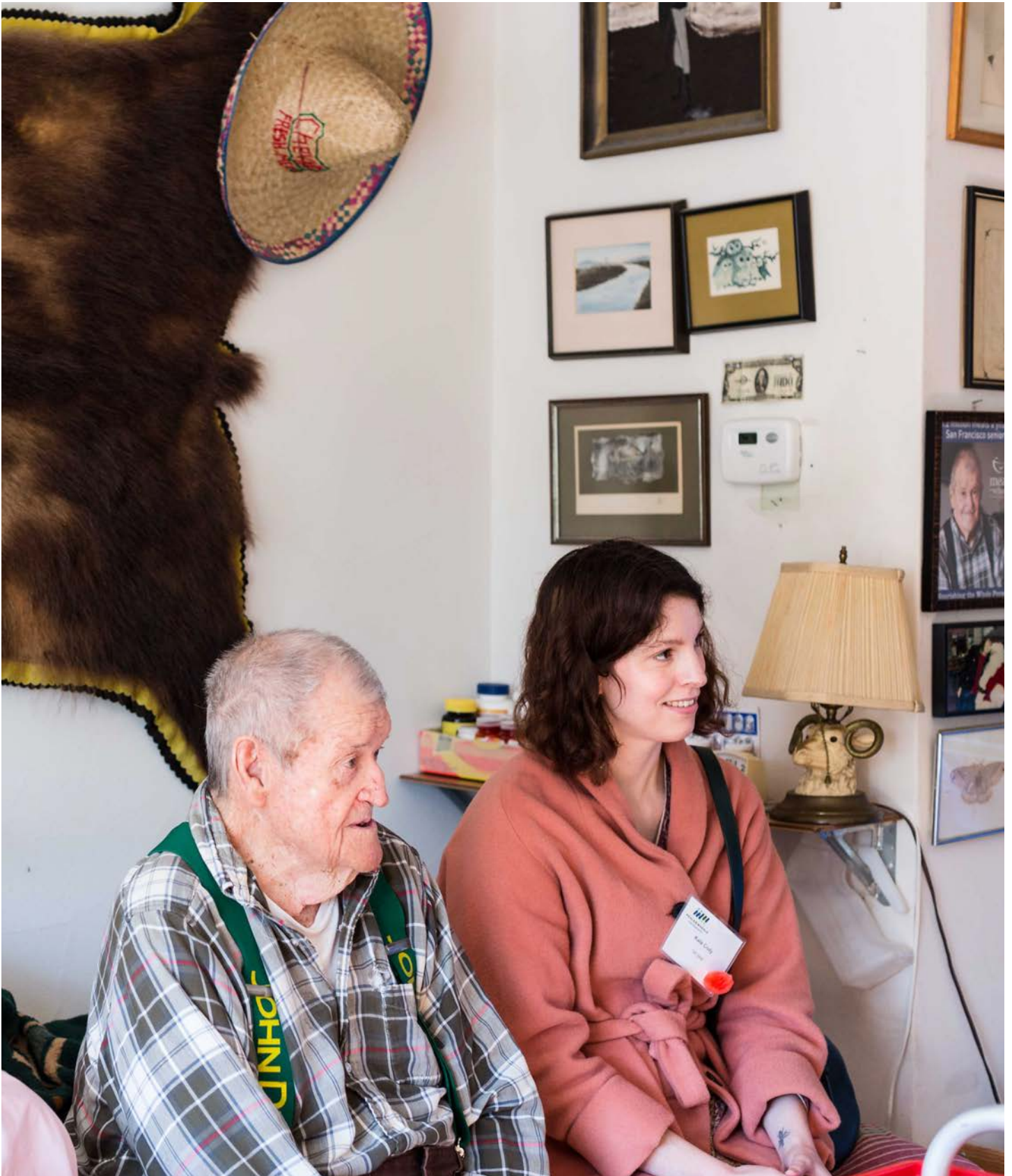



## Dear Friends of Meals on Wheels,

Together, we have accomplished a great deal of work this past year.

We delivered 1.725 million meals, exceeding our previous total by nearly 200,000. We broke our previous fundraising record at the 29th annual Star Chefs & Vintners Gala by raising \$3.3 million in one night. We won a big victory at the ballot box in November, passing Proposition I with the support of two-thirds of the voters in San Francisco. This measure will increase funds for home delivered meals and other critical programs that support seniors and adults with disabilities.

While we've experienced a year for the record books, we also face tremendous challenges. Our most critical challenge is to keep pace with the fast-growing demand for our services, especially as Baby Boomers age in to retirement.

This report details our major accomplishments for the past fiscal year. It also allows our clients to speak directly to you by answering one simple question: "What does Meals on Wheels mean to you?"

For us, Meals on Wheels means our community coming together to provide seniors the support they need to live independent and dignified lives. We would not achieve our mission to 'nourish the whole person' without your continued support.

Thank you for all you do to stand by seniors.

Sincerely,



Ashley C. McCumber  
Executive Director



Lois Chess  
President of the Board



# OUR SERVICES

Home-Delivered Meals

Home-Delivered Groceries

Safety Checks

Nutrition Counseling

Social Work

Friendly Visitors  
and Good Neighbors

Spring Cleaning  
All Year Round

Home Safety  
and Urgent Needs

Constanza Hevia H.





# MAGGIE

Age: 90

Neighborhood: Bayview

Career: Photo specialist at Walgreens for 34 years

Length of time receiving Meals on Wheels: 4-1/2 years

**What does Meals on Wheels mean to you?**

“It makes me happy. It makes my son happy that they take care of me. I don’t think I could make it without Meals on Wheels. It’s a blessing.”

Constanza Hevia H.



## WHO WE SERVE

Meals on Wheels San Francisco serves those with the greatest physical, social, and economic need. The seniors we serve are frail, have limited ability to purchase or prepare meals, and have little to no support from family or caregivers. They are also confronted with the anxiety of living in San Francisco – one of the most expensive cities in the country. Many of our seniors survive on a monthly income of \$970 or less. Below, you will find more information about the seniors we serve and some of the factors that lead to their growing social and economic need.

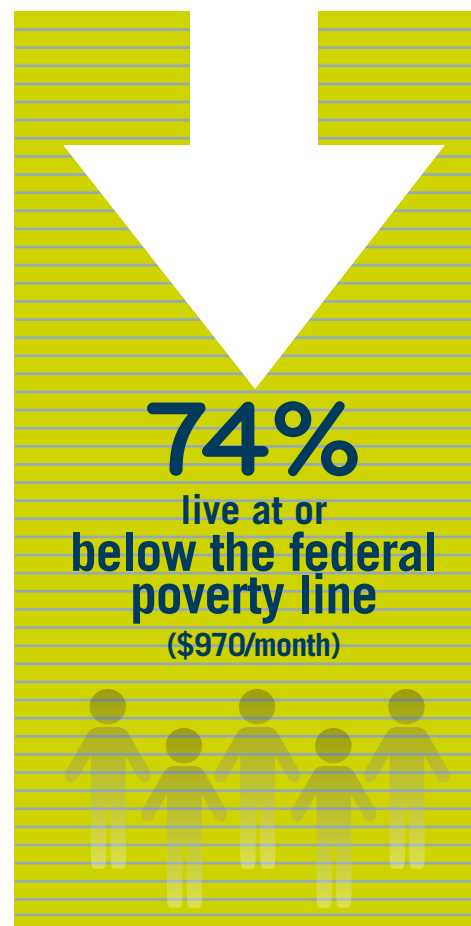
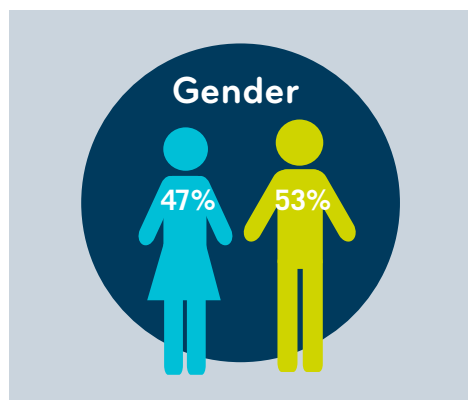
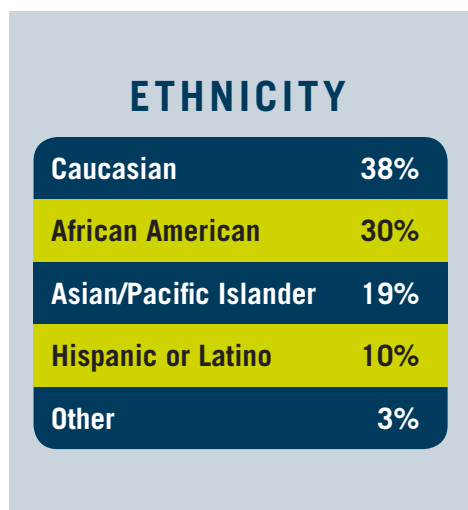
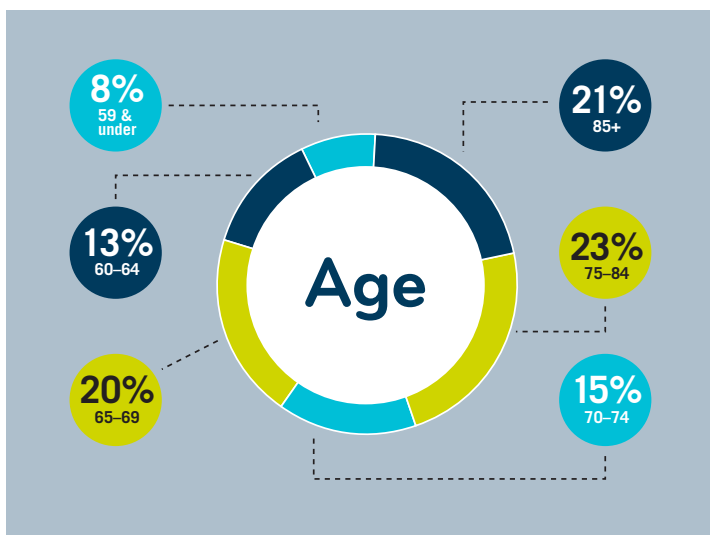



# KEE

Age: 77

Neighborhood: SoMa

Career: Car manufacturing

Length of time receiving Meals on Wheels: 16 years

### **What does Meals on Wheels mean to you?**

“I hope they keep things going for people of age. They haven’t any place to go. Family is not there. They seem to be put aside. Seniors just need a little bit of help. You need the meals because if you can’t move around, you get more disoriented. It makes you alive and happy. It’s makes your life much more interesting.”

Constanza Hevia H.

Last year, MOWSF social workers spent **17,352** hours assisting seniors.



# ACCOMPLISHMENTS: MOWSF IN 2015–2016



Home delivered meals  
**1,725,000**

Seniors served  
**3,600**

Emergency safety checks  
**3,384**

Nutrition Counseling  
**1,625**

Home visits by  
a social worker  
**2441**

Home repairs for  
senior veterans  
**65**

Cash value of volunteer hours worked  
**\$413,585**



**10,856** bags of fresh groceries were delivered through the Home Delivered Groceries Program, a partnership with the SF-Marin Food Bank that provides produce and other staples to low-income seniors who can still prepare some of their own food.



We have more than  
**3,000** active volunteers who engage in community service activities, assist at fundraising events, and work directly to assist homebound seniors.







Thank you to the Home Depot Foundation and Subaru of America for their generous support of homebound seniors. The Home Depot Foundation is a major supporter of veterans, working to improve the homes and lives of US Veterans and their families. With Home Depot Foundation's support more than 65 senior vets and their families benefit from household repairs.

Through Subaru of America's Share the Love Campaign, Meals on Wheels America and Meals on Wheels San Francisco have been able to provide resources for meals and volunteer services that are critical for so many vulnerable seniors.



Find us on social media  
@mowsf



Volunteers pose in front of a new Subaru Outback. Thank you to Subaru of America for serving as our premiere corporate sponsor of Thanksgiving holiday activities.

# FINANCES: JULY 1, 2015–JUNE 30, 2016

## Assets

|  | 2015–2016          | 2014–2015          |
|--|--------------------|--------------------|
| <b>Current Assets</b>                    |                    |                    |
| Cash and Cash Equivalents — Unrestricted | \$1,206,761        | \$548,772          |
| Contracts Receivable                     | 669,594            | 368,994            |
| Other Receivables                        | 252,183            | 169,596            |
| Prepaid Expenses                         | 75,985             | 53,195             |
| <b>Total Current Assets</b>              | <b>\$2,204,523</b> | <b>\$1,140,557</b> |
| Cash and Cash Equivalents — Restricted   | 10,376             | 10,375             |
| Deposits                                 | 160,745            | 64,683             |
| Property, Furniture and Equipment, net   | 950,752            | 916,274            |
| Investments, marketable securities       | 2,912,021          | 3,337,975          |
| <b>Total Assets</b>                      | <b>\$6,238,417</b> | <b>\$5,469,864</b> |

## Audited Numbers

### Revenue and Support

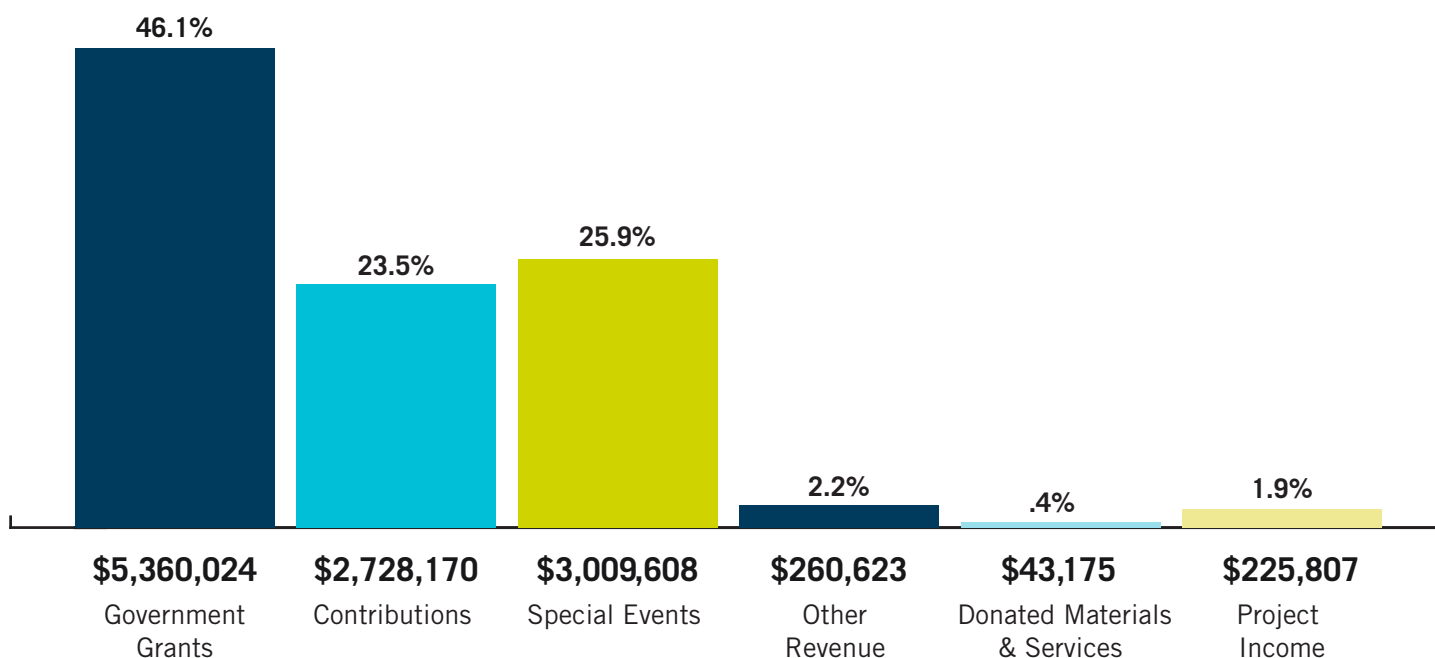

**Total Revenue \$11,627,407**



# FINANCES: JULY 1, 2015–JUNE 30, 2016

## Liabilities and Net Assets

|   | 2015–2016          | 2014–2015          |
|---|--------------------|--------------------|
| <b>Current Liabilities</b>              |                    |                    |
| Accounts Payable and Accrued Expenses   | \$1,045,093        | \$721,964          |
| <b>Total Current Liabilities</b>        | <b>1,045,093</b>   | <b>721,964</b>     |
| <b>Net Assets</b>                       |                    |                    |
| Unrestricted                            | \$4,780,997        | 4,327,639          |
| Temporary Restricted                    | 402,327            | 410,261            |
| Permanent Restricted                    | 10,000             | 10,000             |
| <b>Total Net Assets</b>                 | <b>\$5,193,324</b> | <b>4,747,900</b>   |
| <b>Total Liabilities and Net Assets</b> | <b>\$6,238,417</b> | <b>\$5,469,864</b> |

|                       |                     |             |
|-----------------------|---------------------|-------------|
| <b>Expenditures</b>   |                     |             |
| Meal Programs         | \$9,062,593         | 81.05%      |
| Fundraising           | \$1,007,752         | 9.01%       |
| Management & General  | \$1,111,638         | 9.94%       |
| <b>Total Expenses</b> | <b>\$11,181,983</b> | <b>100%</b> |

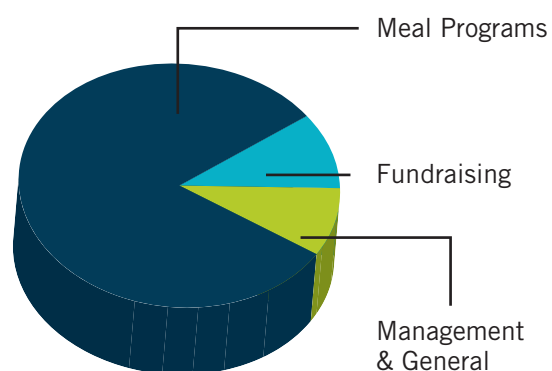

### Look who got a makeover!

We are so excited to debut our new look. If you've been following **Meals on Wheels America**, our new look will feel familiar — and that's the goal. By aligning ourselves visually with the national organization, we are helping to build and strengthen a unified force that is fighting senior isolation and hunger across the country.

We hope you like our new look as much as we do. We invite you to further check out our new brand on **Facebook / Twitter / Instagram**, and catch a glimpse of our new van designs as they traverse the city each day.

# AUDITED NUMBERS

## Income and Expenses

|                                       | Unrestricted        | Temporarily Restricted | Permanently Restricted | 2015–2016 Total     | 2014–2015 Total     |
|---------------------------------------|---------------------|------------------------|------------------------|---------------------|---------------------|
| <b>Revenue and Support</b>            |                     |                        |                        |                     |                     |
| Government Grants                     | \$5,360,024         | -                      | -                      | \$5,360,024         | \$4,436,588         |
| Catering                              | 263,743             | -                      | -                      | 263,743             | 111,781             |
| Project Income                        | 225,807             | -                      | -                      | 225,807             | 231,069             |
| Contributions                         | 2,407,670           | 320,500                | -                      | 2,728,170           | 3,037,733           |
| Special Events, net                   | 3,009,608           | -                      | -                      | 3,009,608           | 2,090,939           |
| Other Revenue                         | 40,055              | -                      | -                      | 40,055              | 78,030              |
| Net Assets Released from Restrictions | 328,434             | 328,434                | -                      | -                   | -                   |
| <b>Total Revenue and Support</b>      | <b>\$11,635,341</b> | <b>&lt;7,934&gt;</b>   | <b>-</b>               | <b>\$11,627,407</b> | <b>\$10,200,368</b> |
| <b>Expenses</b>                       |                     |                        |                        |                     |                     |
| Meal Programs                         | 9,062,593           | -                      | -                      | 9,062,593           | 8,021,645           |
| Management and General                | 1,007,752           | -                      | -                      | 1,007,752           | 438,787             |
| Fundraising                           | 1,111,638           | -                      | -                      | 1,111,638           | 1,057,255           |
| <b>Total Expenses</b>                 | <b>\$11,181,983</b> | <b>-</b>               | <b>-</b>               | <b>\$11,181,983</b> | <b>\$9,517,687</b>  |
| Change in Net Assets                  | 453,358             | <7,934>                | -                      | 445,424             | 682,681             |
| Net Assets, beginning of the year     | 4,327,639           | 410,261                | 10,000                 | 4,747,900           | 4,065,219           |
| <b>Net Assets, end of the year</b>    | <b>\$4,780,997</b>  | <b>\$402,327</b>       | <b>\$10,000</b>        | <b>\$5,193,324</b>  | <b>\$4,747,900</b>  |



March for Meals is a national campaign that recognizes the anniversary of the Older Americans Act (signed and enhanced by Richard Nixon on March 22nd, 1972). Meals on Wheels programs around the country honor this legislative accomplishment by inviting public officials and civic leaders to deliver a meal to a home-bound senior.

Last year, we were thrilled to include in this campaign Mayor Lee, Senator Mark Leno, Police Chief Suhr and Fire Chief Hayes-White, SF Giants Hall of Famer Orlando Cepeda, Chef Nancy Oakes, and every member of the Board of Supervisors.



# THANK YOU TO OUR GENEROUS SUPPORTERS

## A-D

Anonymous (7)  
 Kellie and Steve Abreu  
 Deb Affonsa  
 Gayda Airth  
 Carmen Allison  
 and Holly Demaagd  
 Patricia Allison  
 Mary Anderson  
 and Salvador Gutierrez  
 Cathleen and Carl Anderson  
 Jane Antonacci  
 Caroline Arakelian  
 Diana and David Arakelian  
 Kathryn Arbeit and Jeff Beene  
 Elaine Asher  
 Carol and James Babcock  
 Susan and Richard Baker Lehne  
 Ann and JP Balajadia  
 Michael Balaoing  
 Scott Ball  
 Deborah and David L. Ballati  
 Jeff P. Bambrook  
 and Jeffrey Wahl  
 Maria and Dado Banatao  
 Maren and Michael Bannon  
 Kathy and Andy Barish  
 Wendy Barnett  
 Marti Barody  
 and Michael Joseph  
 Geraldine Barsotti  
 Sherrie and Michael Bassignani  
 Betsy and Randy Baum  
 Joan Beardsley  
 and Ted Grossman  
 Lauren and Eric Beelar  
 Jennifer L. Belardi  
 Gwendolyn and Gordon Bell  
 Daniel Benatar  
 Gerald Bernstein  
 Eva and Matt Billings  
 Daniel F. Binder  
 Cindy A. Black  
 Marianne Blair  
 Matt Blodgett  
 Shannon and Rob Bloemker  
 Roger Boone  
 Michael Booth and Mike Oliva  
 Lorraine M. Bosche  
 Amy and Scott Bowden  
 Peter Bowden  
 Dan Bowman  
 Richard Braun  
 Dennis J. Breen  
 Bruce and Chris Brent  
 Gail and Ben Brian  
 Lindsey and Scott Brill  
 Ellen and C. Howard Brown  
 Ellen and Jim Brown  
 Steven Brundrett  
 Paula Buchta  
 and Brian Muldoon

We gratefully acknowledge donors who made gifts of \$1,000 or more between July 1, 2015 and June 30, 2016. To respect their privacy, we have eliminated gift levels from our annual report.

Marty and Norman Buckhart  
 Mary and Mike Buckley  
 James W. Budke  
 Sherri Burke and Robert Wolf  
 Marie A. Burkhard  
 Helen Burt  
 Shannon and Patrick Cahill  
 Jodi and Mark Campion  
 Robert Carabine  
 Dianne Carlson  
 Greta Carlstrom  
 Elizabeth Cartwright  
 and Alan Casserly  
 Cory and Mike Casassa  
 John Cavanaugh  
 Karin and David Chamberlain  
 Daniel Champeau  
 Lois and Steve Chess  
 Sherilyn Chew  
 and Peti Arunamata  
 Charles Chi  
 Jane K. Childress  
 Selina and John China  
 Jennie Chiu and Chris Schaepe  
 Jack Chu  
 Peggy Christidis  
 and Chris Kofinas  
 Chris Ciatto  
 Andrew Cleeland  
 Dr. M. David Cohen  
 Leeann and Julian Cohen  
 Kathleen and Martin Cohn  
 Lucius Conrad  
 Lisa and Jim Considine  
 Shirley and Stephen Cookston  
 Shivaun Cooney  
 Teresa M. Corbin  
 Joan Corrigan  
 Jane Cote-Cook  
 and Christopher Cook  
 James Covey  
 Hal Cranston  
 Eris and Alex Cushner  
 Rodney D'Acquisto  
 Becky and Chuck Daggs  
 Sima Dahi  
 Betsy and Michael Dallapé  
 Carolyn M. Daniel  
 Craig Davini  
 and Ashley C. McCumber  
 Tom de Rose and Karl Sopke  
 Steve DeJong  
 Charlene Del Muro  
 and Michael Aisenfeld  
 Kathleen DePaola  
 and Tim Bigalke  
 Nayiri and Ago Dermenjian

Jordan Deschamps-Braly  
 Monica Devereux  
 and Chris Columbus  
 David Devine  
 Carolyn Dewar and Thomas  
 Czegledy-Nagy  
 Karen and Doug Diemoz  
 Frances A. Dillingham  
 Pamela and Steven Dinkelspiel  
 Sharon and Mike Dixon  
 Dagmar Dolby  
 Debra Dout and David Burns  
 Patricia Downey  
 and Richard Mortillaro  
 Ellen and John Drew  
 Sue and Ron Dudum  
 Andrei Dunca  
 Milena and Chris Durkin  
 Linda and Jack Dusay  
 Ella Duval

## E-H

Sarah and Tony Early  
 Pat and Ron Eastman  
 Meredith and Barry Eggers  
 Andrea Eichhorn  
 Allison and Jesse Eisenhardt  
 Helen M. Embree  
 Dana and Robert Emery  
 Charles A. Emrich  
 Margareta and Staffan Encrantz  
 Marlene and David Engberg  
 Alison and Peter Engel  
 Judith and David Epstein  
 Hon. Judith Epstein  
 and Joseph Epstein  
 Jacqueline Erdman  
 Veronica and J. Edgar Fennie  
 Adrian Fenty  
 John Ferrara and Charles Zukow  
 Kara and Wayne Fingerman  
 Courtney Benoist and Jason Fish  
 Elizabeth and Jim Fisher  
 George Fisher  
 Amanda and Mark Fitney  
 Diane and Tim Fitzpatrick  
 Laura Flourens-Fanlo  
 and Nino Fanlo  
 Amy Flynn and Paul Burke  
 Dennis Flynn  
 Lee and Russell Flynn  
 Sara Flynn and Donald Libbey  
 Tony Foglio  
 Mary and Thomas Foote  
 Richard L. Frank  
 Bryan Freedman  
 and Ronald J. Gregoire

Andrew Freeman  
 Justin Frieders  
 Marc Furstain  
 Linda and Sandy Gallanter  
 Ervin Galuz  
 and Kevin Thompson  
 Danae and Jason Gamble  
 Shelby and Frederick Gans  
 Jeff Garelick  
 Pamela and Thomas Gerfen  
 Dan German  
 Julia and Aaron Gershenberg  
 Leslie and Umberto Gibin  
 Christina Giguere  
 and David Kvaratskhelia  
 Gail and Jimmy Giliberti  
 Patricia Glasky  
 Linda Glick  
 Emily and Samuel Glick  
 Gay O. Glikman  
 Patrick Godfrey  
 Carol and Arthur Goepp  
 Sharon and Randall Goetzl  
 Barbara Golumb  
 Fabiola and Hector Gomez  
 Marne Good  
 and Brian J. McHugh  
 Teri and Andy Goodman  
 Cynthia and Harvey Goodman  
 Arthur Goodrich  
 Lorraine Gotelli  
 Donna and Steven Gothelf  
 Jill Gough-Ducey  
 Lydia and Michael Graham  
 Linda Forssman and Mick Grant  
 Kathleen Gratehouse  
 Judy and Josh Green  
 Kristin Greene  
 Amy Grossman  
 Nancy Grunbaum  
 Carol and Joseph Grundfest  
 Manisha and Mike Gupta  
 Avani and Ravi Gupta  
 Carolyn and Robert Hall  
 Pam and Georgia Hamel  
 Rick Hamer  
 Dori and Doug Hamilton  
 Mary Hao  
 Jeannie and Mark Harris  
 Sally and Greg Hartman  
 Monica and Stanley Hayes  
 Blair Heath  
 Terrie and James Henderson  
 Campbell  
 Cecilia and Jim Herbert  
 Dennis Herst  
 Mary Heylin and Timothy Marten  
 Matt Hicks  
 and Harshal Sanghavi  
 Linda Hiriuchi  
 Michaela and Jay Hoag

## THANK YOU TO OUR GENEROUS SUPPORTERS

Sonja Hoel Perkins  
and Jon Perkins  
Roni Hoffman  
and Robert Duncan  
Robert Holtzapple  
Mary Hooper  
Robert C. Hopper

Charles Knapp  
Barbara and Richard Koffey  
Eliette Krakora  
Leena and James Krasno  
Susan and Bob Kresek  
Kimberely and Matthew Krummel  
Liza Aaron Laabs

Cindy and John McCarthy  
Elizabeth McCarty  
and Edward J. Suharski  
Avril McHugh and Charlie Barry  
Lisa and Jason McDonell  
Heather McGaughey  
and John Wilmouth  
Marion and Gerald McGovern  
Scott McMahon  
Kathryn McNeil  
Shireen McSpadden  
Kimberly Mahood and Peter Lyu  
Vera and Kenneth Meislin  
Cherie and Phillipe Melka  
Sharon and Stan Meresman  
Denise and Peter Merlone  
Joan and Richard Merryman  
Teresa Michael  
Chris Miller and Gary Glaser  
Ereca Miller  
and John Shrewsberry  
Teri and Dennis Miller  
Mike Millman  
Debby and Larry Mindel  
Kyra Minninger and Steve Peletz  
Kate and Wes Mitchell  
Cathy and Andrew Moley  
William J. Moliski  
Melinda Montgomery  
Edward A. Moore Jr.  
Robert Moore  
Linda Moriarty  
Maya Morohoshi  
Silbey Mui and Charles Siu  
Matt Murphy  
Andrea and Scott Nagelson  
Bobby Nakata  
Margaret Naraghi Quattrin  
and Vic Quattrin  
Janet Neaves  
Melanie Nelson  
Murrey E. Nelson  
Lanelle and Paul Neumann  
Carla and Bill Newell  
Craig Newmark  
Karen and Joe Niehaus  
Timothy Nolan  
Nancy Oakes and Bruce Aidells

Anne and Michael Parish  
Francesca Passalacqua  
and Ed Hardy  
Zan and Jack Peat  
Diana Pelliccione  
and Susan Sangiacomo  
Diane and James Pennington  
Rebecca Perez  
Patricia Perkins-Leone  
and Douglas Leone  
Mark Petersen  
and Dana Whitaker  
Hien Phan  
Dana and Matthew Pingatore  
Nima Pirzadeh  
Sonia and Nestor Plana  
Cathy and Mike Podell  
Patrick Pohlen  
Lynn and Ed Poole  
Anne Popkin  
Brian Poplin  
Kelly Porter  
Lori and Chris Potter  
Courtney and Todd Power  
Kristin and Scott Preston  
Betty Ann Prien

### SPECIAL THANKS...

The success of MOWSF's fundraising events would not be possible without the dedication and generous gifts of time from Nancy Oakes & Boulevard and MeMe Pederson & Taste Catering.

James C. Hormel  
Dr. William Hoskins  
Patricia Hunter

Connie and Jeffrey Lam  
Kelsey and David Lamond  
Steve LaMothe  
Karen and Scott Lamson  
Barbara Lancaster  
and Ron Vance  
Dara and Enrique Landa  
Nancy L. Larson  
James Lassart  
Bill Lee  
Patricia Lee-Hoffmann  
and Steve Hoffmann  
Kerri and Mark Lehmann  
Lisa Lemanczyk  
Christine Leong  
and Scott Connors  
Cynthia A. Leshner  
Kenneth C. P. Leung  
Nellie and Max Levchin  
Jeremy Liew  
Linda and Robert Lillard  
Connie and John Linehan  
Marie and Barry Lipman  
Ryan Long

### M-P

Brenda MacLennan  
Neil J. MacPhail  
Jim Macksood  
and Bruce G. McCarthy  
Magaro and Alex Magaro

### H

Brittany and Miles Imwalle  
Kathleen and Chris Jackson  
Yoshiko Jackson  
Barbara and Carl Jacobson  
Jill Jarrett  
Dorothy and C. Bradford Jeffries  
Lucille and George Jewett  
Michael Taylor John  
Teresa Johnson  
Kelley Jones  
Elizabeth and Robert Julian  
Joerg C. Juretzka  
Roslyn and Donald Kahn  
Nancy and Michael Kahn  
Keiko Kai-Ramos  
Christina and Deepak Kamra  
Anna and Barry Kane  
Lynda Kanzler  
Patricia Kaplan  
Susan Karp and Paul Haahr  
Merrill and Van Kasper  
Anne and Jeffrey Katz  
David Keenan  
Heather Keenan  
and Ron LaVigna  
Mauricio Keene  
Michelle Keene and Mark Tellini  
Patricia and Louis Kelso  
Gloria Kemp and John Odell  
Stuart Kent  
Brenda Kesler  
Paula Key and John Murphy  
Saundra E. Keyes  
Susan Keyes and Jim Sulat  
Hannah and James Kim  
Dione and David King  
Lisa and Derek Kirkland  
David L. Klein  
Kate and Thomas Klein  
Carole Klyce

### Q-T

Kei Hoshino Quigley  
April and Mathew Quilter  
Debbie and Andy Rachleff  
Erika and Steven Ragland  
Chris Raneire  
Carla and Phillip Reed  
Susan Resley  
and David Shalleck  
Mary Risley  
Anne and Tom Robinson  
Elaine Robinson  
and Andrew Citizen  
Ashley and Doug Rodwick  
Deborah Romer  
and William Tucker  
Holly Ross  
Louis Rossi  
Kay Rousseau  
and Stuart Montgomery  
Kim Ryan  
Amy and Eric Sahn  
Jennifer T. Sanders  
Ann Sandkuhler  
Maryanne Sangiacomo  
Yvonne Sangiacomo  
Lydia Santell and Carl J. Wilson  
Vivien and Jeff Saper  
Ludwika Schein  
Mark Scheuer  
Kimberly and Walter Schmidt  
Margaret Schoelwer  
Ward Schumaker  
Janice and Geoff Sears  
Marcy and David Segre

### WITH GRATITUDE

MOWSF would like to send a special thank you to the San Francisco Department of Aging and Adult Services for their support and partnership.

Melanie and Peter Maier  
Steven Malik  
Anna and Steve Malnight  
Mike Maniglia  
Katie and George Markov  
Sarah and Stuart McAllister

Bill and Susan Oberndorf  
Foundation  
Vicky and Mike O'Bresly  
Susan Otto  
Liz Padilla and Robert Salvagno  
Gabriela and Mark Parcella



## THANK YOU TO OUR GENEROUS SUPPPORTERS

Elizabeth N. Sennett  
Sally and Hal Sexton  
Ajit and Chitra Shah  
Laurie Sharp  
Marissa Shipman  
and Andre Hackak  
Camilla and Gidu Shroff  
Nancy and Kevin Sidow  
Oah and Tom Silargorn  
Eva and Guy Simerson  
Robert and Maria Sinskey  
Stefanie and Robert Skinner  
Gail Skoff  
Dori and Edward Slosberg  
Danna and Alex Slusky  
Kimberly and Adam Smith  
Patrick Smith and Bart Vis  
Kate and Ted Smith  
Dr. Ian Patrick Sobieski  
Beverly and Avrind Sodhani  
Maria and Raymond Sohnlein  
Thomas Sola  
Josh Solon  
Suzy Soo  
Biren and Tajal Sood  
Beverly Spector and Ken Lipson  
Janina and Garret Spiecker  
Carolyn and Stephen Spitz

James H. Stavena, Jr.  
Frank Stein  
Joyce and Matthew Stephens  
Lindsay and Erik Stocker  
Kathleen Stumfall  
Maureen and Craig Sullivan  
Anita and John Sullivan  
Kathleen Sullivan  
Leona and Dominic Tarantino  
Jay Teevan  
Risa Teitelbaum  
and Leonard A. Fisher  
John F. Thistleton III  
Brett A. Thunstrom  
Todd A. Tierney  
Mary and Cal Tilden

Lilian L. Tsao  
Alice Tso and Michael Skinner  
Abigail Turin and Jonathan Gans  
Brook and Maggie Turner  
Indu and Sam Tyagi

### U-Z

Ted van der Linden  
Monique and John Viola  
Frances von Lukanovic  
and Andrea Brown  
Angela and Charles Waite  
Nancy Wakeman  
Jonathan L. Walker  
Barbara A. Walkowski  
Jennifer and John Walsh

Irvenia Waters and José Allen  
Liz and Gregor Watson  
Richard K. Watson  
Karen and David Wegmann  
Robert Weltman  
Maria and Peter Wenner  
Bob White  
James P. Whitlock, Jr.  
Geisha and Jay Williams  
Kathy Williams  
and Doug Carlston  
Diane Wilsey  
John Wilson  
Kathleen Wilson  
Karen Q. Wong  
Rosemary and Harry Wong  
Darlene Woodson  
Paul Ybarbo  
Rebecca Yee  
Tachina Rudman-Young  
and Peter Young  
Lisa Zabelle  
Orie Zaklad and Buddy Paulette  
Sharron M. Zakus  
Rachel Zeldin  
Anjun Zhou  
John Ziegler

### ADDITIONALLY...

We are deeply grateful to the hundreds of other donors not listed here who have made generous and thoughtful gifts to MOWSF during this past fiscal year.

Yvonne Tom and Edward Chun  
Connie Tompkins McCole  
Katheryn and Joe Toms  
John Topham  
Timothy P. Treadway

Cary and Jim Walt  
Honorable James L. Warren  
David Wasserman  
Atsuko Watanabe  
and David Sovie

To: EVERYONE at MOW-SF  
Hello, All!

You struck again! I received more presents, all of which I can use -- the towels are especially welcome. And the hand-made cards were incredibly beautiful. I'm a real sucker for things that sparkle, so the red card that said "Joy" was all done in sparkling red and GORGEOUS. And someone named "Cassidy" made the most intricate and special snow flake card! I wish I could thank all the home-made card makers.

I want to thank everyone for the presents, the chocolates (keep them coming), the incredible cards, the beautiful wrapping, the plant, everything that helps those of us who become lonely sometimes to cheer up and forge ahead!

You are all so special!! Thank you very much  
and Happy New Year!

Andrea 

### NOTE FROM A SENIOR

To: EVERYONE at MOW-SF  
Hello, All!

You struck again! I received more presents, all of which I can use -- the towels are especially welcome. And the hand-made cards were incredibly beautiful. I'm a real sucker for things that sparkle, so the red card that said "Joy" was all done in sparkling red and GORGEOUS. And someone named "Cassidy" made the most intricate and special snow flake card! I wish I could thank all the home-made card makers.

I want to thank everyone for the presents, the chocolates (keep them coming), the incredible cards, the beautiful wrapping, the plant, everything that helps those of us who become lonely sometimes to cheer up and forge ahead!

You are all so special!!! Thank you very much and Happy New Year!

Andrea

# CORPORATE AND FOUNDATION SUPPORT

|   |                                    |  |  |
|---|------------------------------------|--|--|
| Anonymous (5)                                     | Farella Braun + Martel, LLP        | Lisa and Douglas Goldman Fund          | SCAN Health Plan                         |
| Accenture   | Federlein Family Fund              | Local Independent Charities of America | Silicon Valley Bank                      |
| American Express                                  | FENNIE + MEHL Architects           | Lockton Companies, LLC                 | The Silargorn Corporation                |
| Ann and Gordon Getty Foundation                   | First Republic Bank                | Macy's                                 | SFBenz                                   |
| AT&T  | Full Circle Wine Solutions, Inc.   | Mars Family Charitable Foundation      | Skadden, Arps, Slate, Meagher & Flom LLP |
| Bank of America/Merrill Lynch                     | Genentech Foundation               | McKinsey & Company                     | Smart Center, San Francisco              |
| Bloomberg   | George H. Sandy Foundation         | Meals on Wheels America                | Standard Party Rentals                   |
| Bloomingdales, San Francisco                      | Glasshouse                         | Mellon Capital                         | The Stanley S. Langendorf Foundation     |
| Blueprint Studios                                 | Goldman Sachs                      | Mr. Espresso                           | Subaru of America, Inc                   |
| Bob Ross Foundation                               | GreenLeaf                          | Nobu Restaurant Group                  | The Swinerton Foundation                 |
| The Brin Wojcicki Foundation                      | The Headlands Foundation           | The O'Shea Foundation                  | Taste Catering and Event Planning        |
| Cal Humanities                                    | Hellman Foundation                 | Pacific Gas & Electric Company         | Thelma Doelger Charitable Trust          |
| The Carl Gellert & Celia Berta Gellert Foundation | The Home Depot Foundation          | Pacific Union Community Fund           | Thidwick Books                           |
| Chang Mooi Family Foundation                      | HSBC                               | Pamakids Runners                       | Thrasher Koffey Foundation               |
| Christensen Family Foundation                     | Impact Lighting                    | Paragon Real Estate Group              | Today's Hotel Corporation                |
| Chuck Williams Donor Advised Fund                 | Independent Living Systems, LLC    | Parnassus Investments                  | TouchPoint Foundation                    |
| Citi  | Inner Spark Foundation             | Paula Le Duc Fine Catering             | TPG                                      |
| Classpass   | Instinet                           | Pinterest                              | UBS Financial Services                   |
| Community Thrift Store                            | Intuit Inc                         | PricewaterhouseCoopers LLP             | Union Square Advisors                    |
| Coulter 2006 Management Trust                     | ITG                                | Quattrone Foundation                   | Valley Services, Inc.                    |
| Craigslist Charitable Fund                        | The James Irvine Foundation        | Rhone Rangers                          | ValueAct Capital Management, L.P.        |
| Crescent Porter Hale Foundation                   | John & Marcia Goldman Foundation   | Richmond Ermet Aids Foundation         | Walter and Elise Haas Fund               |
| Dacor   | Joseph L. Barbonchielli Foundation | The Rock Foundation                    | Wells Fargo                              |
| The David B. Gold Foundation                      | JPMorgan Chase                     | Saks Fifth Avenue, San Francisco       | William G. Gilmore Foundation            |
| Dau Family Foundation                             | Kaiser Permanente                  | Salesforce.com Foundation              | William K.Bowes, Jr. Foundation          |
| Dodge & Cox                                       | Koret Foundation                   | Samsung Electronics                    | William L. Price Charitable Foundation   |
| Ed and Betty Manoyan Foundation                   | KPMG LLP                           | San Francisco Chronicle   SF Gate      | Winifred Johnson Clive Foundation        |
| Enjoy   | La Tavola Fine Linen Rental        | The San Francisco Foundation           | The Wolfe Foundation                     |
| Eugene A. Fuller, Jr. 2008 Trust                  | LERs ROS                           | San Francisco magazine                 | Zendesk                                  |
| Evelyn and Walter Haas, Jr. Fund                  | Lightspeed Venture Partners        | San Francisco Media Company            |  |

# IN KIND DONATIONS

|                          |                           |                            |                               |
|--------------------------|---------------------------|----------------------------|-------------------------------|
| 1760                     | Bix Restaurant and Lounge | Chateau Montelena Winery   | Dirty Habit                   |
| 3rd Cousin               | Blending Sessions         | Chaya Brasserie            | Doc Ricketts                  |
| A16                      | Bluestem Brasserie        | Chef Tu David Phu          | Dom Perignon                  |
| Aatxe                    | Bo Bakey                  | Chêne Bleu                 | Domaine Chandon               |
| Absinthe Brasserie & Bar | Bob's Steaks & Chops      | Chez Panisse               | Domaine Select Wine & Spirits |
| Ackerman Family Wines    | Bocadillos                | CIRQ                       | Dominus Estate                |
| Acquerello               | Boulevard Restaurant      | Clark Claudon Vineyards    | Duckhorn Portfolio            |
| Akiko's                  | Bourbon Steak             | Cliff House                | DuMol                         |
| All Spice                | Boxing Room               | Clos Pissara               | Dutton-Goldfield Winery       |
| Ame Restaurant           | Brasserie S&P at Loews    | The Commissary             | E&O Kitchen and Bar           |
| Americano Restaurant     | Brian Arden Wines         | Conundrum                  | Emmolo                        |
| Anakota Wines            | Buon Vino Inc., Wine Shop | CoolSnowGlobes             | Entre Nous Wines              |
| Anchor Brewing Company   | Cade Estate Winery        | Copain Wines               | Epic Steak                    |
| ANZU                     | Cadence                   | Copita Tequileria y Comida | Espetus Churrascaria          |
| AQ Restaurant & Bar      | Cafe de la Presse         | Coravin                    | Ets-Hokin Studios             |
| Arcanum                  | Cakebread Cellars         | Cotogna                    | Fait Main                     |
| Arietta                  | Canard-Duchêne Champagne  | Craftsman and Wolves       | Fantesca Estate Winery        |
| Arrels                   | Canela Bistro & Wine Bar  | Crocker & Starr Wines      | Farallon                      |
| Asian Box                | Capensis                  | Cross Hatch Eatery         | Favia Wines                   |
| August West Wine         | Capture                   | Cultivar                   | Fiorella                      |
| Aziza                    | Cardinale Winery          | Dalla Valle Vineyards      | Flour + Water                 |
| barbacco                 | Casa Piena                | Deerfield Ranch Winery     | Flowers Vineyard and Winery   |
| Barbour Wines            | Castle winery             | Delfina                    | Foreign Cinema                |
| Barcha                   | Castro Day Spa            | DeLoach Vineyards          | Four Star Seafood             |
| Barrel Head Brewhouse    | Caymus Vineyards          | Desco                      | Freeman Vineyard & Winery     |
| Beach Blanket Babylon    | Cayson Culinary Designs   | Destino Restaurant         | Galerie                       |





# CONSUELO

Age: 72

Neighborhood: Mission Creek

Career: Accountant

Length of time receiving groceries: 3-1/2 years

## **What does Meals on Wheels mean to you?**

“I am so grateful for Meals on Wheels. After the food, it is the people that it brings in to my life.”

Consuelo (left) with Giants Hall-of-Famer Orlando Cepeda. These two have become fast friends ever since Orlando Cepeda surprised Consuelo by delivering her groceries in March of 2016.

Constanza Hevia H.

**78%** of MOWSF seniors live below the Federal Poverty Line.



# IN KIND DONATIONS

|                                 |                                |                                   |                             |
|---------------------------------|--------------------------------|-----------------------------------|-----------------------------|
| Gary Danko                      | Laurent Manrique               | Opus One                          | Scribe                      |
| Gary Farrell Winery             | Le Colonial                    | Orin Swift Cellars                | Silver Oak Cellars          |
| Gelateria Naia                  | Le Grand Courtagé              | The Oyster Girls                  | and Twomey Cellars          |
| Gemstone Vineyard               | Lede Family Wines              | Ozumo SF                          | The Sir Francis Drake       |
| Gentleman Farmer Wines          | Leo's Oyster Bar               | Pabu Izakaya & The Ramen Bar      | Skylark Wine Company        |
| Ghirardelli Chocolate           | LEVY MCCLELLAN                 | Packet Fusion                     | The Slanted Door            |
| Gloria Ferrer Caves & Vineyards | Lieberman and Parikh           | Paella del Reyes                  | Sodhani Vineyards           |
| Grade Cellars, The              | Liholiho Yacht Club            | Papapietro Perry Winery           | Sons and Daughters          |
| Grand Lake Kitchen              | Locanda                        | Parallel 37                       | Spottswoode Estate Vineyard |
| Great China                     | Lokoya                         | Patz & Hall                       | and Winery                  |
| Greens Restaurant               | Lolinda                        | Peay Vineyards                    | Sprig                       |
| Grgich Hills Estate             | Lord Stanley                   | Perbacco Ristorante + Bar         | Spruce                      |
| Gump's                          | Los Shucos                     | Perry's                           | Stag's Leap Wine Cellars    |
| Hakkasan San Francisco          | Love & Luxe Jewelry            | Peter Michael                     | Staglin Family Vineyard     |
| Hamel Family Wines              | M. Etain                       | Peter Paul Wines                  | Starbelly                   |
| Hanzell Vineyards               | M.Y CHINA                      | Piccino                           | State Bird Provisions       |
| Hard Six Cellars                | The Majestic Yosemite Hotel    | Piperade Restaurant               | Steven Kent Winery          |
| Hard Water                      | Marc Jacobs                    | The Plumed Horse                  | Stones Throw                |
| Harrington Wines                | Maria Manetti Shrem            | Poggio Trattoria                  | Stony Hill Vineyard         |
| Harris' Restaurant              | and Jan Shrem                  | Precita Park Café                 | Suchada Herbal Spa          |
| Hartmann Studios                | Marin Kombucha Company         | Presidio Social Club              | Switchback Ridge Wines      |
| Heitz Wine Cellars              | Marlowe I Park Tavern I        | Preston Brown, DDS                | Tacolicious                 |
| Herb Lamb Vineyards             | The Cavalier                   | Pride Mountain Vineyards          | Terra                       |
| Hillside Supper Club            | Martinelli Winery & Vineyards  | The Progress                      | Terzo / Rose's Cafe         |
| Hirsch Vineyards                | Mary Small Photography         | Prospect                          | Testarossa Winery           |
| Hog & Rocks                     | The Mascot                     | Pulido Walker                     | Three Twins Ice Cream       |
| Hog Island Oyster Co.           | mashNY Productions, Inc.       | Quince I Cotogna                  | Tieks                       |
| Hotel Del Sol                   | Mauritson Family Winery        | Quintessa                         | Torc                        |
| Humphry Slocombe                | Maven                          | Radio-Coteau                      | Tosca Café                  |
| Hyde de Villaine Wines          | Mayfield Bakery & Cafe         | Ram's Gate Winery                 | Touchstone Climbing         |
| Ichi Sushi + Ni Bar             | McGrail Vineyards & Winery     | The Ramen Bar                     | Tout Sweet Pâtisserie       |
| Inglenook                       | Meadowood Estate Events        | Ramey Wine Cellars                | TR Elliott Winery           |
| Inn San Francisco               | Melka Wines                    | Realm Cellars                     | Trace                       |
| Iyasare                         | Memento Mori                   | Recchiuti Confections             | Tratto                      |
| James Beard Foundation          | Mer Soleil                     | Red Hill Station                  | Tresle Restaurant           |
| Jardinière                      | Merchant Roots                 | Redwood Treehouse                 | Trick Dog                   |
| Jean B. Tsang Design            | Merry Edwards Winery           | The Restaurant at Meadowood       | Trincherro Family Estates   |
| John's Grill                    | MICHAEL MINA                   | The Restaurant at Wente Vineyards | Turley Wine Cellars         |
| Kanzler Family Vineyards        | MINA Test Kitchen              | Retro Cellars                     | Turnbull                    |
| Kara's Cupcakes                 | MKT Restaurant and Bar         | Rich Table                        | Uncorked                    |
| Kaur Photography                | MoMo's                         | Ridge Vineyards                   | Vengas Empanadas            |
| Keenan Winery                   | Monsieur Benjamin              | The Ritz-Carlton, Half Moon Bay   | VerTerra                    |
| Ken Fulk                        | Moone-Tsai                     | The Ritz-Carlton, San Francisco   | Vineyard 29                 |
| The Keystone                    | Mourad                         | Rivers Marie Vineyards            | Vineyard 7 & 8              |
| Kistler Vineyards               | Mozzeria                       | RN74                              | Vino Noceto                 |
| Kosta Browne Winery             | Mt. Brave                      | Robert Sinskey Vineyards          | Visual Presentation         |
| Kronner Burger                  | Mugnaini Imports               | Roka Akor                         | Viva Goa                    |
| La Belle Day Spa                | Murray Circle at Cavallo Point | Rombauer Vineyards                | W Hotel and TRACE           |
| La Cucina Sabina                | Napa Valley Reserve            | Rose Pistola                      | Wagner Family Wines         |
| La Folie                        | Navio at The Ritz-Carlton,     | Rosenblum Cellars                 | Waterbar                    |
| La Jota                         | Half Moon Bay                  | Round Pond Estate                 | Wayfare Tavern              |
| La Paulee New York              | Ne Timeas Restaurant Group     | Rye on the Road                   | Weaver's Coffee & Tea       |
| La Pitchoune Winery             | Nellcôte                       | Saddleback Cellars                | Wente Vineyards             |
| La Sirena Winery                | New Delhi Restaurant           | Saison                            | Wilkes Bashford             |
| La Toque                        | Nico                           | San Francisco Ballet              | Williams Selyem Winery      |
| La Urbana                       | Nido                           | Sandler Wine Co.                  | Wise Sons                   |
| La Verrière                     | Nopa I Nopalito                | Sante Restaurant                  | Yank Sing                   |
| Ladera Vineyards                | North Block Hotel              | at The Fairmont                   | Young Inglewood Vineyards   |
| Lail Family Vineyards           | Notre Vin Wines                | Sbragia Family Vineyard           | ZD Wines                    |
| LaJota                          | Nottingham Cellars             | Scala's Bistro                    | Zephyr Hotel                |
| Lambert Bridge Winery           | Omni Hotel                     | Scarecrow                         | Ziata Wines                 |
| Lamborn Family Vineyard         | One Market Restaurant          | Scarlet Huntington Hotel          |                             |

# FY 2016–17 BOARD OF DIRECTORS

**Lois Chess, Board President**

Principal  
Chess Connect Inc.

**Craig Sullivan, Vice President**

Retired Chairman and CEO  
The Clorox Company

**Mark Mance, Treasurer**

Owner  
Northview Hotel Group

**Helen A. Burt, Secretary**

Senior Vice President for Corporate Affairs  
Pacific Gas and Electric Company

---

**José Allen**

Retired Partner  
Skadden, Arps, Slate, Meagher & Flom

**Peti Arunamata**

Area Information Officer  
Kaiser Permanente  
San Francisco Medical Center

**Michael Bannon**

Vice President  
TPG Capital, Inc.

**Marc Blakeman**

Vice President External Affairs  
AT&T

**Arne Boudewyn**

SVP/Managing Director  
Abbot Downing/Wells Fargo

**Meredith Eggers**

Founder, President and CEO  
Iteratti, Inc.

**Leslie Gibin**

VP, Risk Operations —  
Arch Mortgage Insurance  
Co-Proprietor — Perbacco & Barbacco  
+ Eno Trattoria Restaurants

**Veronica Juarez**

Director of Government Relations  
Lyft

**Kathy Kimball**

Community Volunteer

**Nancy Oakes**

Chef and Co-Owner  
Boulevard and Prospect Restaurants

**Mark Petersen, Esq.**

Partner  
Farella Braun + Martel, LLP

**Debbie Rachleff**

Community Volunteer

**Susan Sangiacomo**

Community Volunteer

**Dr. Ian Patrick Sobieski**

Managing Director  
Band of Angels, LLC

**John Viola**

SVP, Market Executive  
Global Commercial Banking  
Bank of America Merrill Lynch

**Rosemary Wong**

CEO  
Harry K. Wong Publications, Inc.

**Ashley C. McCumber**

CEO & Executive Director  
Meals on Wheels San Francisco

## HONORARY BOARD

**Teri and Andy Goodman, Co-Presidents****Cindy Black, Vice President****Barbara Walkowski, Secretary**

Kellie and Steve Abreu  
Paul Ash  
Deborah and David Ballati  
Hannah Blumenstiel  
Sally Burke-Wingard and David Wingard  
Sherri Burke and Robert Wolf  
Shannon Cahill  
Katie Callahan  
Stephen Chess  
Lisa and Jim Considine  
Teresa Corbin  
Tom de Rose and Karl Sopke  
Barry Eggers  
Laura Flourens-Fanlo and Nino Fanlo  
Lee and Russ Flynn  
Jonathan Fornaci  
Andrew Freeman  
Shelby and Frederick Gans  
Ezra Garrett

Dan German  
Umberto Gibin  
Christina C. Giguere and David  
Kvaratskhelia  
Emily and Sam Glick  
Richard J. Guggenhime  
Mary Lou Hely  
Hannah and James Kim  
Mary Heylin and Timothy Marten  
Tom Horn  
Rhonda Johnson and Tony Sladek  
Chirag Khopkar  
Rick Kimball  
Christine Leong  
Leah and Kirk Martin  
Elizabeth McCarty and Edward Suharski  
Connie Tompkins McCole  
Lilla and Dean Morehous  
Nancy Nolan  
Jonathan Orban  
Gabriela Franco Parcella  
Peter Paul  
MeMe and Bruce Pederson

Sonja Hoel Perkins and Jon Perkins  
Cathy and Mike Podell  
Betty Ann Prien  
Mary Risley  
Guillermo Rodriguez  
Kay Rousseau and Stuart Montgomery  
Sue Ryan  
Yvonne Sangiacomo  
Michelle Schmitt  
Nancy and Kevin Sidow  
Laurie Thomas  
Bart Vis and Patrick Smith  
Atsuko Watanabe  
Irvania Waters  
Veronica Watson and Mike Petonic  
Janelle Welling and Andy Wiegand  
Harry Wong  
Darlene Woodson  
Abbie Yant  
David and Janis Zaiken  
Charles Zukow

## MEALS ON WHEELS SENIOR STAFF

**Ashley C. McCumber**

Chief Executive Officer  
and Executive Director

**Anne Quaintance**

Chief Government Affairs  
and Business Development Officer

**David Linnell**

Chief Program Officer

**Patrick Schmalz**

Chief Financial Officer

**Jessica Sweedler**

Chief Development Officer





1375 Fairfax Avenue  
San Francisco, CA 94124  
Telephone: (415) 920-1111 | Fax: (415) 920-1110  
[info@mowsf.org](mailto:info@mowsf.org) | [www.mowsf.org](http://www.mowsf.org)